

Orthodontic analysis software

WinCeph[®] Ver.11

WinCeph since 1995, developed with the Japanese Tohoku university.

WinCeph has been widely used in Japan and worldwide, it gets significant good results and comments.

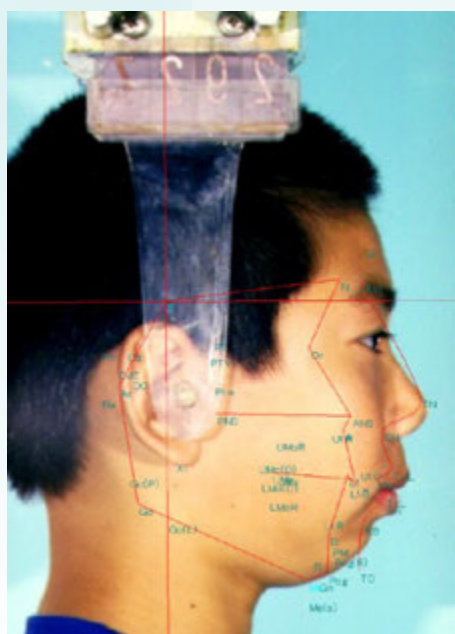
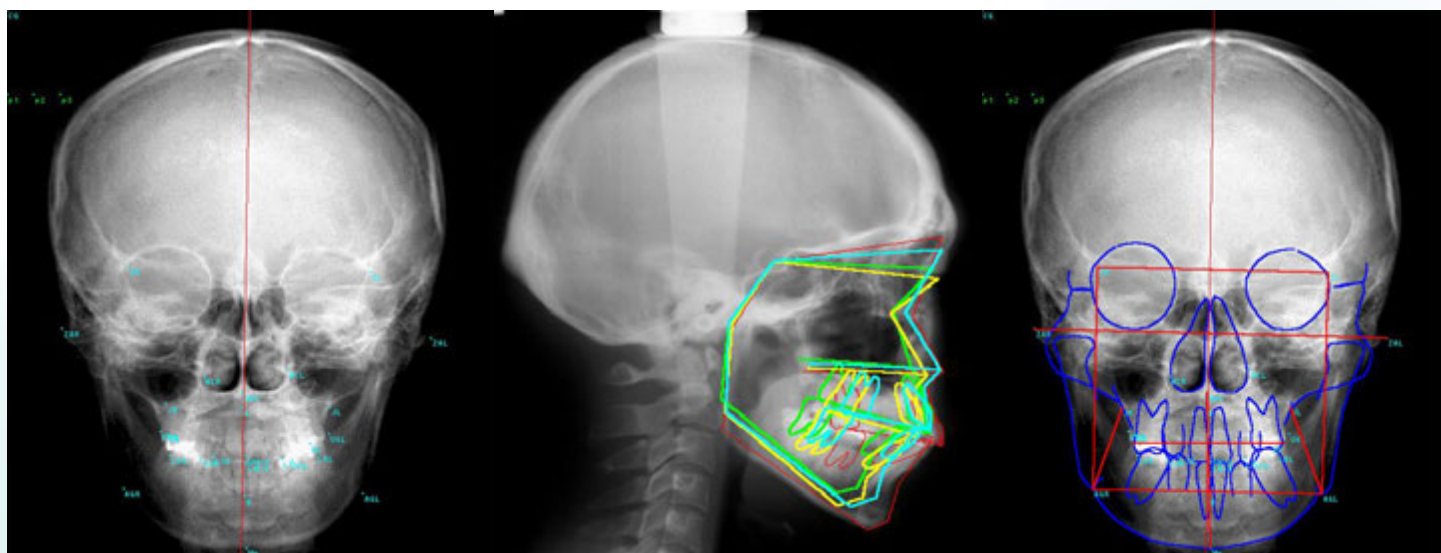

- Cephalometric Analysis takes only 5 minutes
- Cephalometric analysis method can be convenient
- Fast and accurately marking the auxiliary lines
- Effective and efficiency orthodontic dentistry tools
- Professional orthodontic Database
- Support multiple computers for group work at the same time (except for standard)



ALISON ASIA PACIFIC LTD.

埃力生亞太有限公司



WinCeph

Cephalo-Analysis

Easy-to-use and setting by Dentists to get the analysis results of the measurement immediately. In addition, the measurement functions are fully customizable. therefore it capable to cope with almost all kinds of the analysis. PA analysis and model customization of analysis are also available.

Lateral Analysis

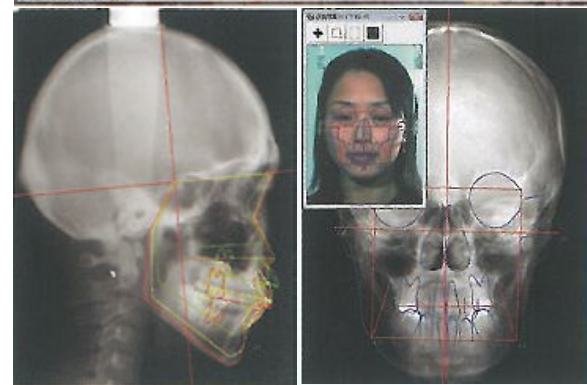
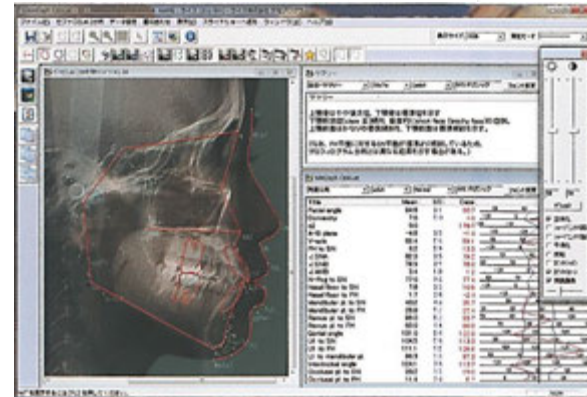

Data Superimposition

PA Analysis

Face simulation

Surgical simulation

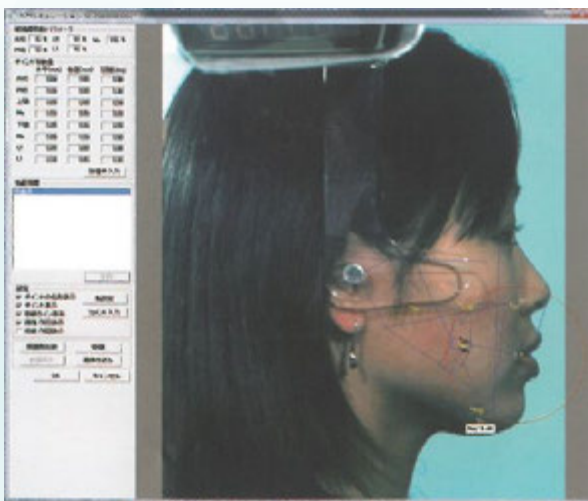

It can be treated after the predictive simulation of facial photo. (Lateral analysis)
Simple surgical simulation is possible. (Lateral analysis, PA analysis)
Morphing playback is possible.

Morphing movie

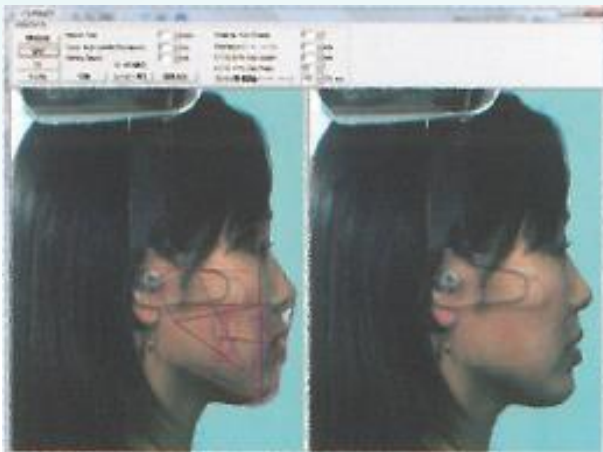

VTO simulation

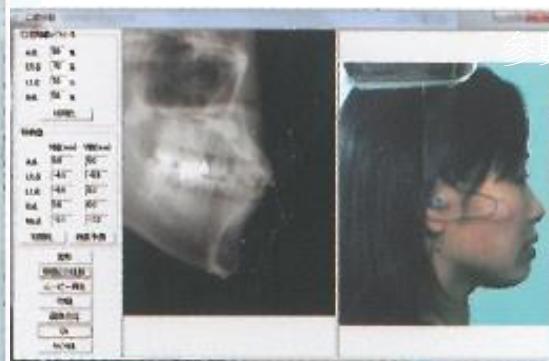

Parameter simulation

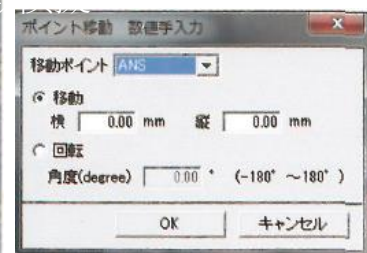

Specifies amount of Movement

WinCeph

Image management

Intra-oral , facial photos and patient's data can be managed by date for every patient. The captured images of the patients can be easily screen in the report and the set photos.



圖像管理 Image management

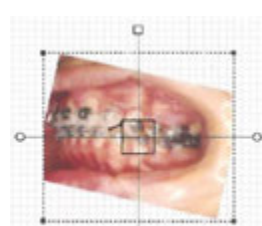

Move&rotate Image



Set photo Image comparison



Patient information management

Presentation/Report

The analysis can be explained easily to the patient by slide show or viewer on the PC. Reports can be created by the Report Builder set photo template.



Slideshow



Image Viewer

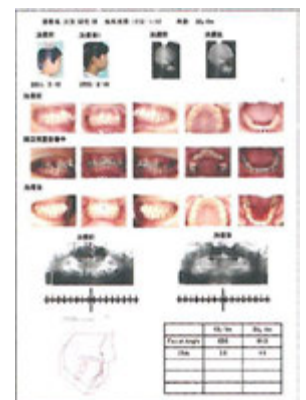

Report

DICOM support

Supports DICOM image capture.
(Digital Image and Communication directly from the clinic)
Unnecessary the JPEG conversion

Standard Type

Install and use WinCeph on one PC

Can be upgraded to 5 Client
Workgroup
Type 5 & 10 Client-Server Type is
possible.

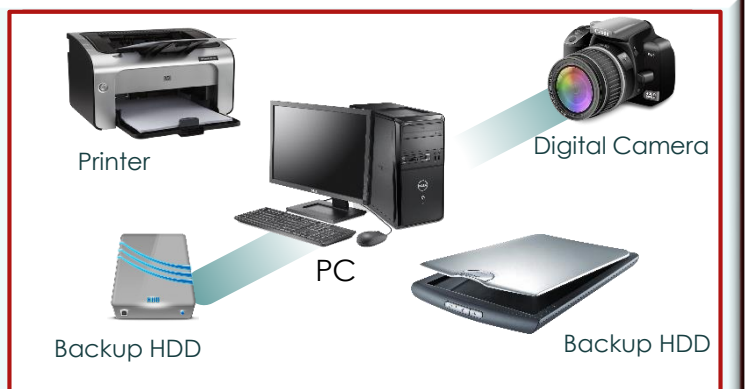

5Client Work group Type

Save Data to main Pc is to build up a
network.

It can be installed WinCeph up to five
Five data input at the same time and
editing and browsing are possible.

Five or more of the expansion is not
possible)

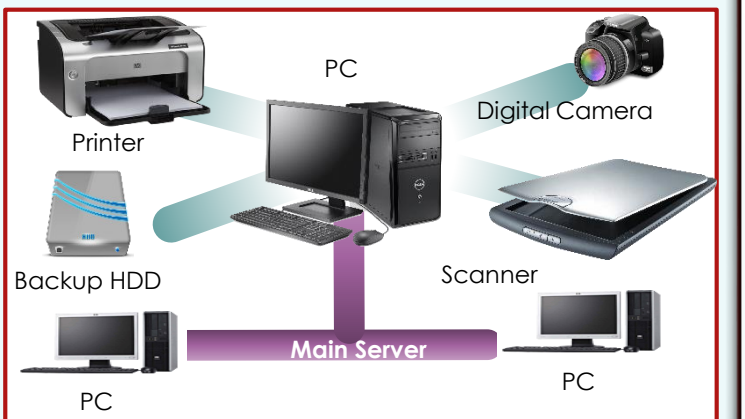

10Client-Server Type

Save Data to Windows Server PC is to
build a network.

It can be installed WinCeph to up to
ten PCs.

Ten at the same time data input and
editing and browsing is possible.

PC can be expanded in ten units

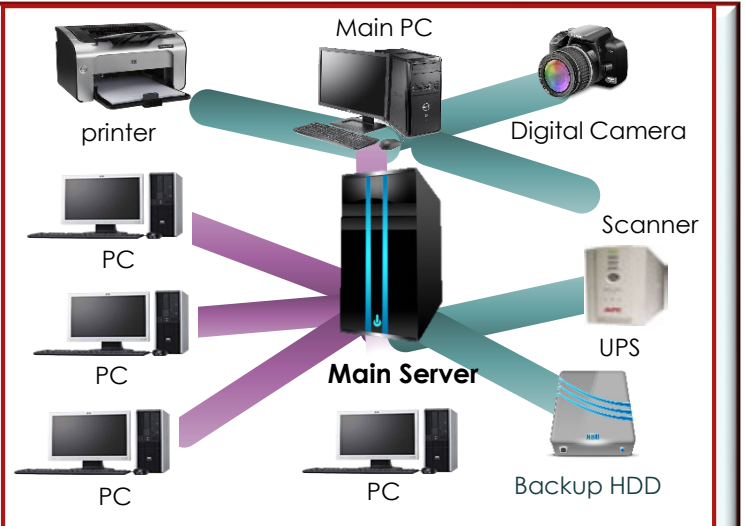

ALISON ASIA PACIFIC LTD.

埃力生亞太有限公司

Alison Asia Pacific Limited

RM1911-12, Block B, New Trade Plaza , On Ping St. No.6, Shatin, N,T, HK

E-mail : info@alisonap.com

Website : www.alisonap.com

Tel : + 852 2180 7733

Fax : + 852 2180 7732